Version Concours international de piano de Fribourg 2012 (Suisse)

MOIRE

piano solo

Michel Runtz

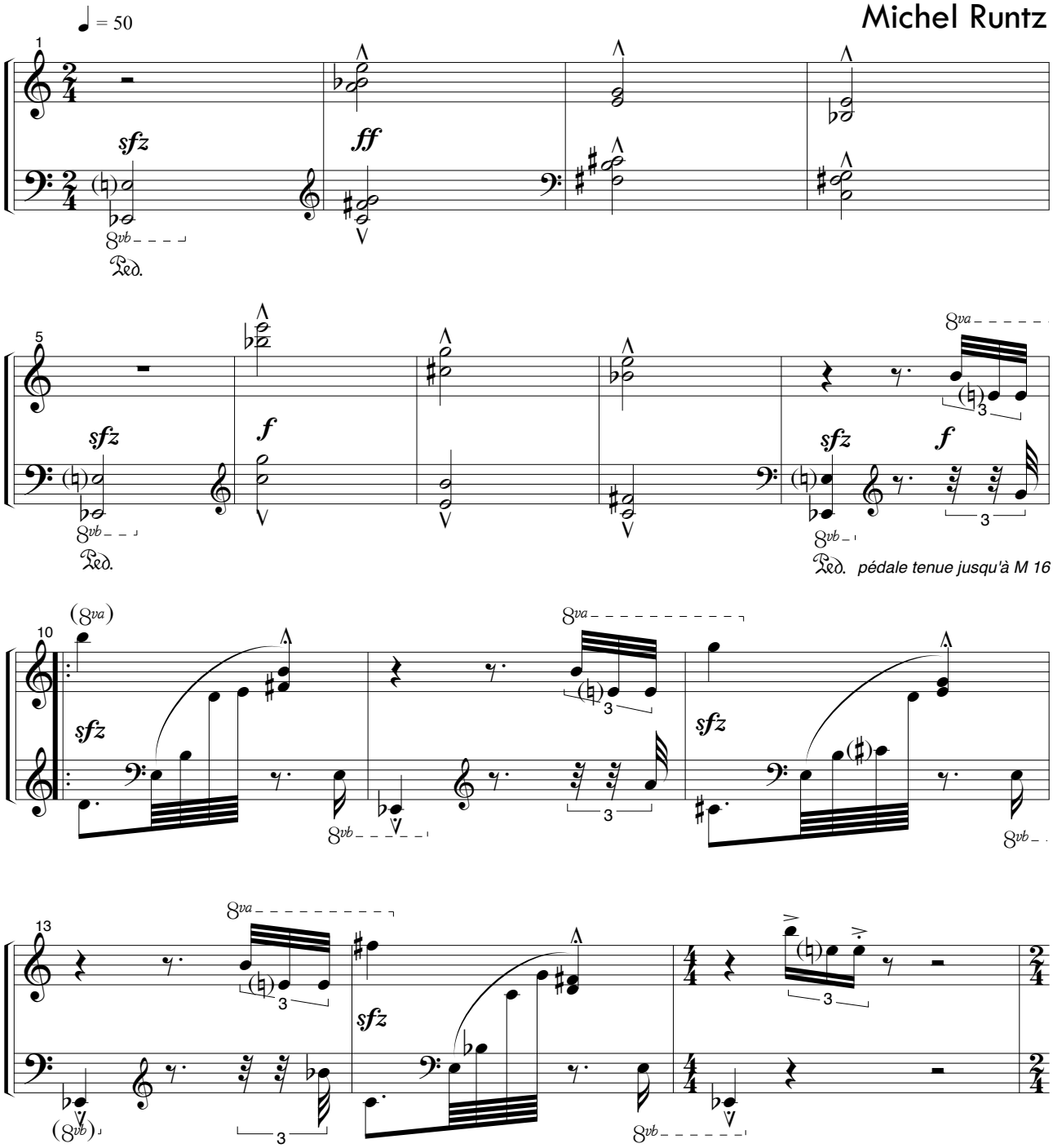

Copyright © 2011 by Runtz Music Edition