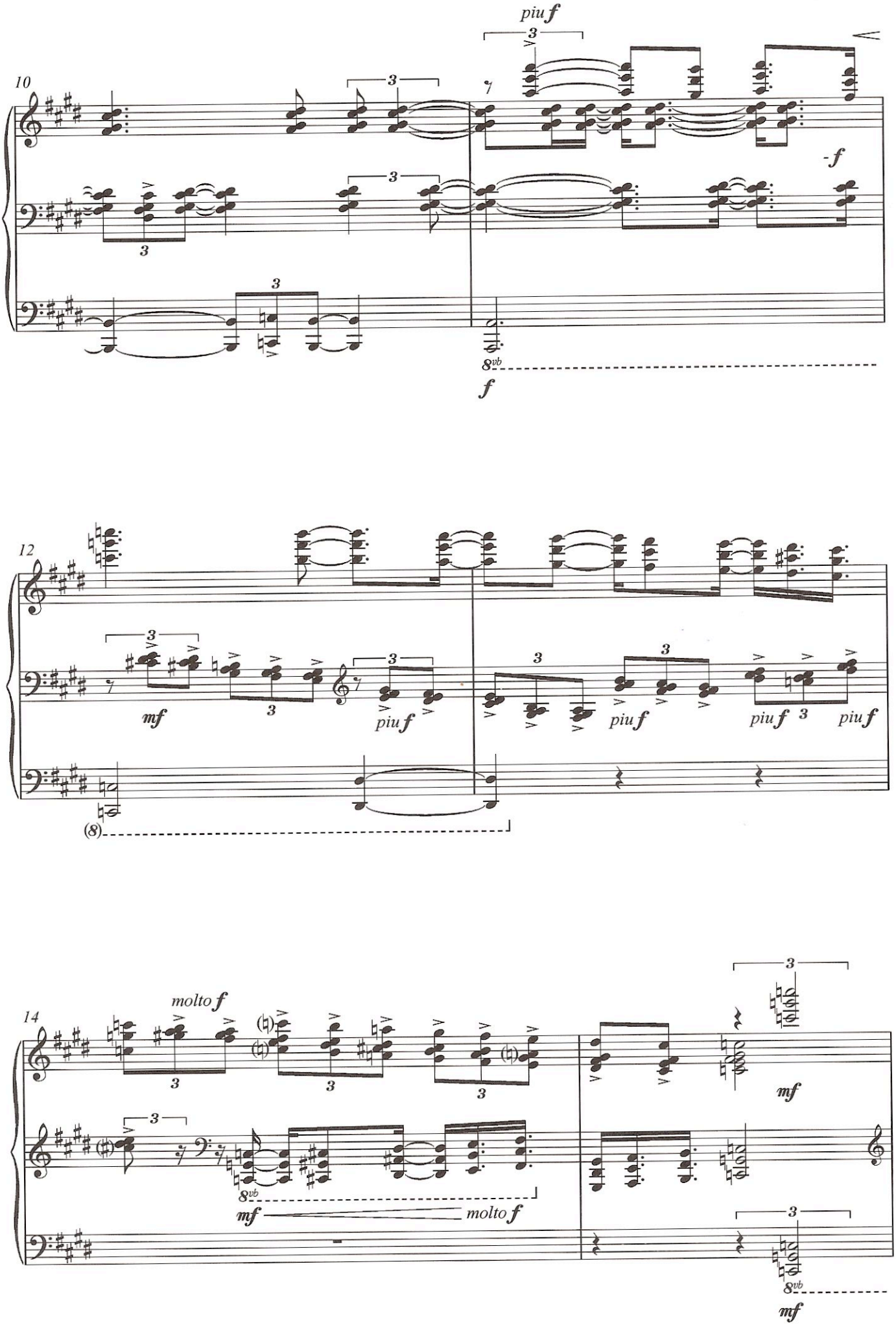
10
piu f
f
12
mf
piu f
piu f
piu f
piu f
14
molto f
mf
molto f
mf
mf